

ALL WORK ON OR WITHIN 3M OF BOUNDRY, TO BE WITH ADJ. OWNERS WRITTEN AGREEMENT, RE. PARTY WALL ACT 1996.
 ADJ. OWNERS TO BE GIVEN MIN. 2 MONTHS WRITTEN NOTICE OF COMMENCEMENT OF WORK.

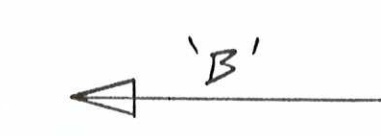

ST0161/16 NMA

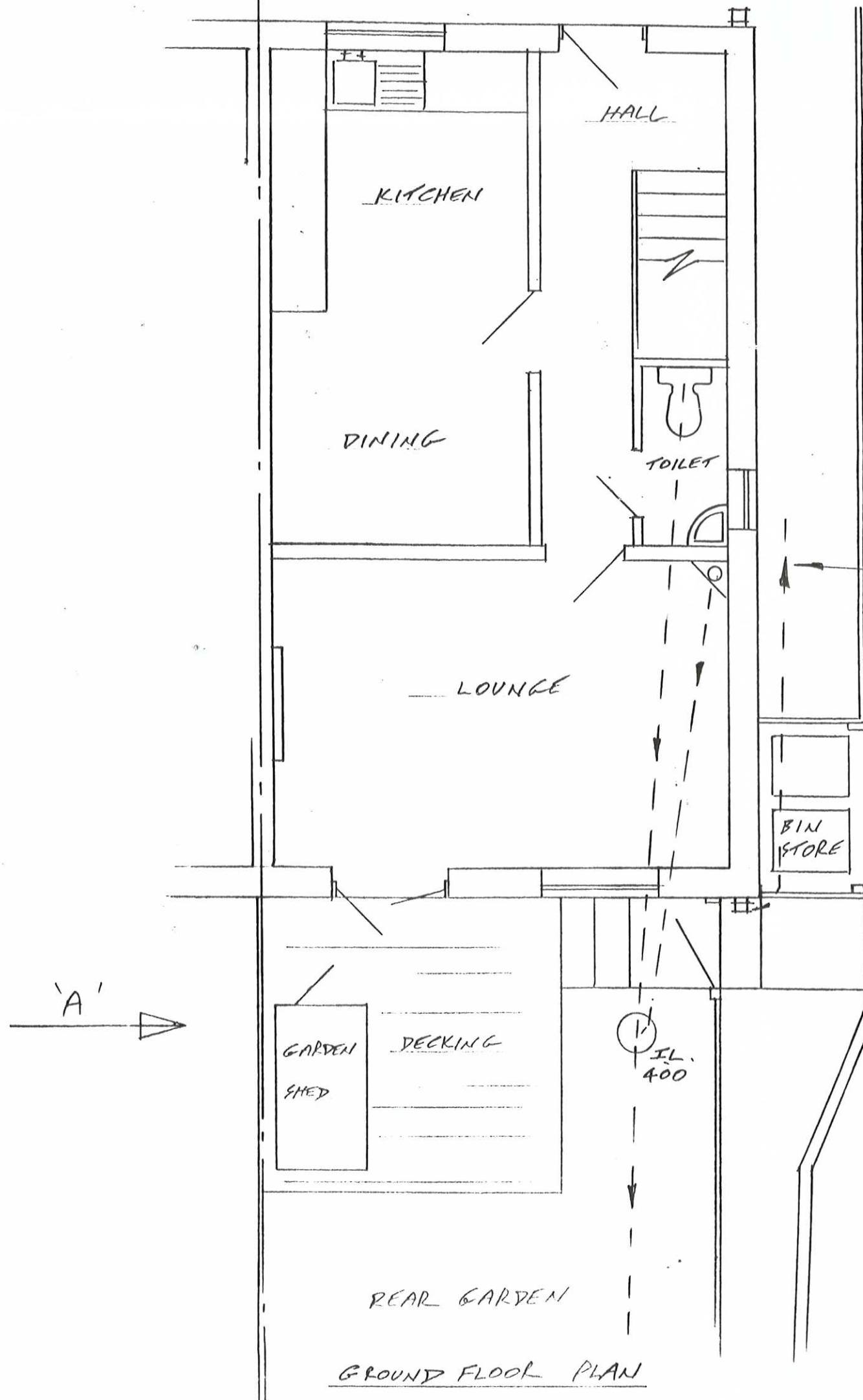
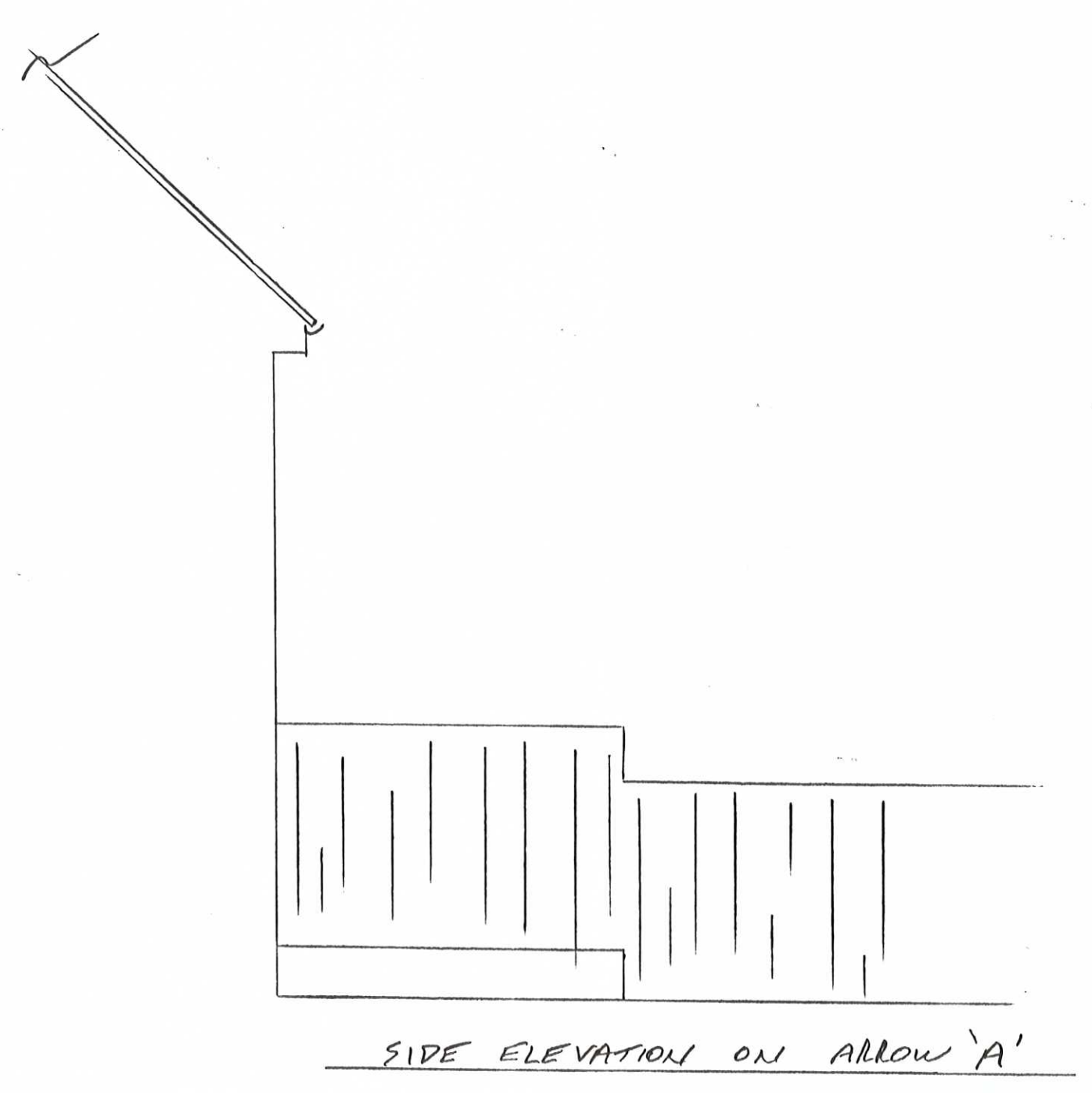
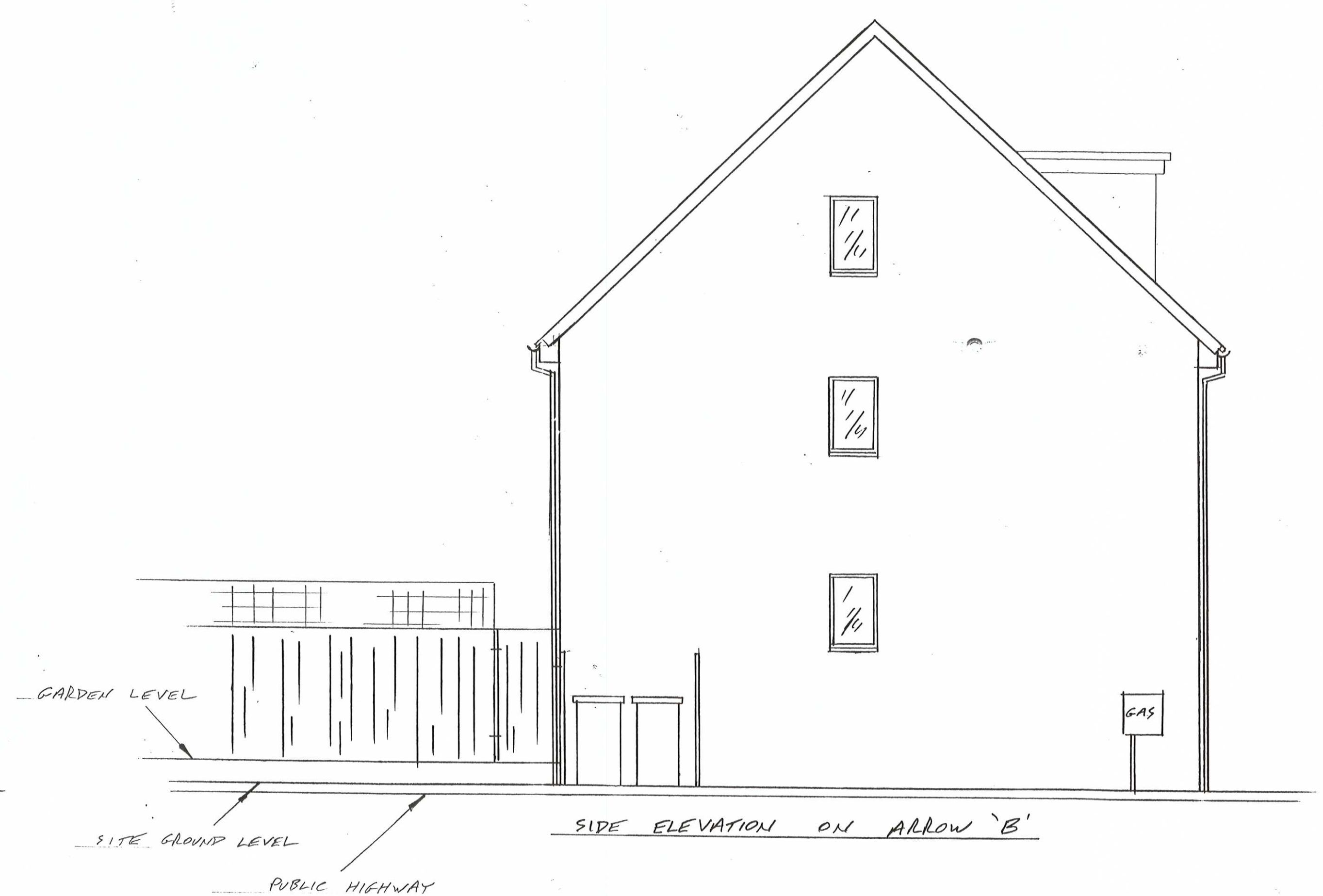

437

ITS HOME IMPROVEMENT TIME		CLIENT MRS. C. BENTHAM	
		ADDRESS 33 HOWBRAY VILLAS SOUTH SHIELDS NE33 3GA	
		JOB TITLE PROPOSED SINGLE STOREY REAR EXTENSION	
PLANS DRAWN FOR YOUR HOME EXTENSION		DRAWING TITLE DWELLING AS EXISTING	
TEL. JOHN HORTON 0191-454 3870 MOBILE 07435 969 151	DATE 10-11-2015	SCALE 1:50	DRAWING NUMBER 2015-142 SHEET 1-OF 3 SHEETS REVISION